









**Front Elevation**

**Elevations - Type.3  
House Type 'C&D'**



**Rear Elevation**

**Materials Schedule**

-  Concrete interlocking tiles (Russell 'Galloway' Anthracite or similar)
-  Through colour render (Parex 'Natural White' or similar)
-  Grey, 7016 colour coated UPVC windows, doors & fascias
-  Clay facing bricks (Wieneberger 'Cranbrook Red' or similar)
-  Clay facing bricks (Wieneberger 'Staffordshire Smooth Crimson' or similar)
-  UPVC R.W goods - Black



**L.H.S Elevation**

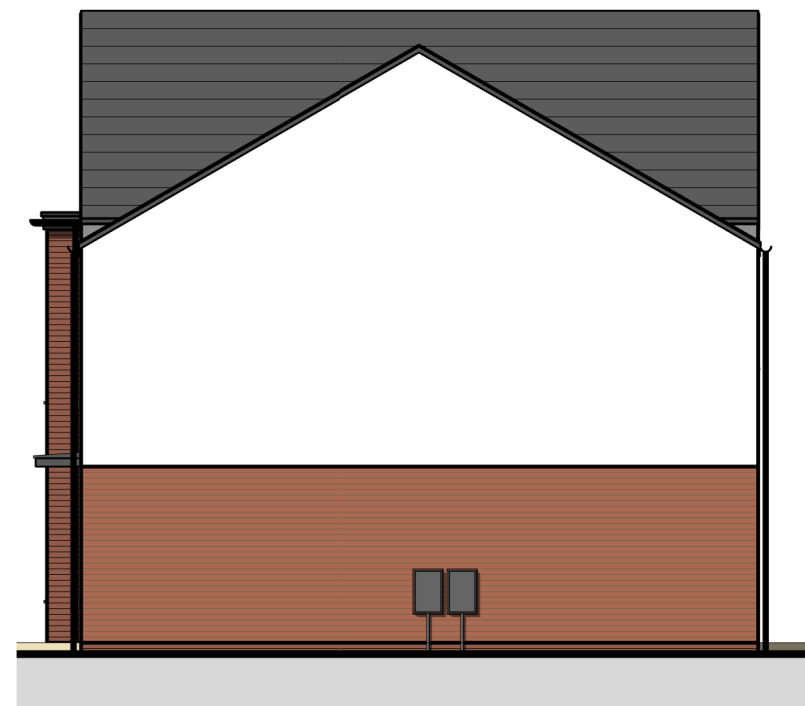

**R.H.S Elevation**

Do not scale from this drawing. Refer to figured dimensions only.

The Contractors shall check all dimensions and report all errors and omissions to the Architect.

- B Provision of red brick in lieu of white render on front bay projection. 07/04/18
- A Roofs, eaves and fascia revised. 15/03/18

Rev Description Date By

Client  
**Pobl**

Project  
**Herbert Road**

Sheet name  
**House Type C&D - Elevations**

Project No. Drawing No. Revision  
**3073 (04)333 B**

Scale: 1 : 100 Sheet size : A3

Drawn Director Date  
WWM JM 20/12/17

Project Status	Stage
Preliminary: P Tender T	PL
Planning PL Constructive C	



Tregleath House, 1  
Serpentine Road, Newport,  
South Wales, NP20 4PF  
Tel: 01633 254711  
www.eosarchitects.co.uk